The Fort Wayne Sentinel.

ESTABLISHED 1833. | FRIDAY EVENING, JUNE 13, 1884. | PRICE THREE CENTS.

WANTED.

WANTED—News boys to sell the Evening Sentinel.

WANTED—Day boarders at No. 58 West Berry street. Rates $3.50 per week. 10-6t

WANTED—All persons to know that you can get books bound in fine style and on short notice at the Sentinel office.

WANTED—By an elderly man, of temperate habits, a situation as night watchman, flagman, or any other light work. Salary moderate. Good reference given. Apply at this office. 5-tf

FOR SALE.

FOR SALE, DRUG STORE.—I will sell my stock of drugs at 108 Fairfield avenue, Fort Wayne, Ind., at a sacrifice for cash, or on easy terms if good security is given. A good paying stand. Reason for selling, failure of health. 31-2w CHARLES D. PORTER.

FOR SALE OR TRADE—A very fine residence, with an acre and one-third of ground, in a good county seat near Fort Wayne. Just the place for some person desiring to retire from the country or city. Address, A. B., Sentinel office. 29-tf

FOR SALE—A white chapel buggy, good as new. Inquire at this office. 18-tf

FOR SALE—Old papers at this office.

FOR RENT.

FOR RENT—A furnished front room for a respectable gentleman or lady. Inquire at this office.

FOR RENT—Store room No. 27, on the north side of Columbia street, being three story, nearly new, with plate glass fronts. Will rent for a number of years on reasonable terms. By Jesse Holliday, trustee, 91 West Main street. 31-2w

LOST.

LOST—A black buggy whip with brass handle piece. Return to this office and recieve reward. 10-tf

AGENTS WANTED everywhere to sell New LAMP BURNER. No more trouble to move wicks. Every family wants it. Fit any lamp. Use same globe. Sells at sight. Three burners for $1 to any address. Roller Lamp Burner Co., 73 Murray St., New York.

AGENTS WANTED—To sell Johnson's Improved Cooking Steamer. The best Cooking Steamer in the World. $80 to $100 per month easily made. Sells rapidly and gives universal satisfaction.—Address NATIONAL COOKING STEAMER CO., Lancaster, N. H.

CHANG WENG'S CHINESE PERFUMED STARCH POLISH. Used by all principal Laundries in the U. S. It gives a beautiful luster and smoothness to the linen; saves labor, and prevents rust. Warranted not to injure the clothes. Economical. Once used it will be used again. Sample box, which will last six months, sent by mail for 25 cents. Agents wanted for this and other goods. Inclose stamp. Address T. B. PRATT, 137 Mich. St., Chicago, Illinois.

RUPTURE Cure guaranteed by Dr J. B. Wayer, the successful specialist. Ease at once; no operation or delay from business; tested by hundreds of cures. 831 Arch St., Phila. Send for circular. Advice free at Custer House, Fort Wayne, 8th & 10th each mo. June 12-dawly

Provide For the Hot Weather

We beg to call your attention to our Underwear Department in which we are offering special bargains

For Ladies, Misses and Children

Gauze, Bralbriggan

—AND—

Summer Marino,

From 35c, Upwards.

HOSIERY!

Elegant New Stock of

BALBRIGGAN,

In plain and fancy colors. A beautiful line of

SILK CLOCKED BALBRIGGAN HOSE,

at 25c and Upwards.

The largest assortment of

Lisle Thread and Silk Hose

Ever shown in Fort Wayne. We are offering a line of

SILK HOSE AT $1.25

Which cannot be obtained elsewhere for less than $1.75.

FOR GENTS'!

We have still on hand about 10 dozen of the celebrated French Balbriggan Underwear in plain and fancy stripes, at 75c, which are fully worth $1.50.

The Best Boys Shirt Waists

In the market, at popular prices. Inspection solicited.

Louis Wolf & Co.,

54 Calhoun St.

"JUST NOW"

We are Offering some Splendid Bargains:

500 pair working Pants, 50 cents each.
100 Sailor Suits at $1.25.
$1, 75 and 50 cent Suspenders at the uniform price of 35 and 40cts.
New Cretone Dress Shirts, seperate collars and Cuffs, worth $1.50, at 97c.
Cheviot Dress Shirts, 2 collars and seperate cuffs, worth $1.75, at $1.00.

COMRADES G. A. R.

50 Blue G. A. R. Suits, 2 sets buttons, $8.00.
See our $4, $5 and $6 working Suits.
Dress Suits at $10, $12, $13.50 and $15.

Another Great Inducement Is!

That During this month we give to the purchaser of every $12.00 suit or more a splendid Felt Hat well worth $2.00.

Our Trade Is Booming!

Because Our Prices Are Right. 'Try Us."

A. S. LAUFERTY & CO.

C. O. D. One-Price Clothiers.

258 CALHOUN STREET.

mar 18mwldawly

A NOISY NEGRO

Fatally Stabs a Clerk of a Hotel and the People Threaten to Lynch Him.

A Kettle of Molten Metal Upsets Upon Three Workmem, One Killed Outright, Two Terribly Injured.

The Usual Interesting Budget of Condensed News From All Points of the World.

Bank Closed.

NEWCASTLE, Pa., June 13.—The Peoples Savings bank has closed its doors. The depositors will receive every cent. Evil reports injured the bank.

The Challenge Accepted.

BOSTON, June 13.—The challenge of Peter H. Conlay, for five a mile race for $1,000 a side, has been accepted by Teemer, of Pittsburg, who namer July 4 at Oak Point.

Sentenced to Swing.

NEW YORK, June 13.—Alexander Jefferson, a negro convicted of the murder of Mrs. Emma Jackson and Henry Hicks, has been sentenced to hang on the 1st of August.

Congressional.

WASHINGTON, June 13.—The senate amendments to the consular and diplomatic and the pension appropriation bills were non-concurred in. Prior then took the floor in the electoral count bill.

Crush Them.

PARIS, June 13.—Prince Hohenlohe, the German ambassador, declares the public feeling of Germany to be envenomed against France by the continual provocation of the French press.

Fatally Burned.

WHEELING, W. Va., June 13.—While workmen were engaged upon a gas main here yesterday, the gas, which had been let on to test the joints, became ignited by a plumber's lamp and blazed up, severely burning six men, two fatally.

Burned to Death.

CINCINNATI, June 13.—By the spilling of molten metal at the Cincinnati and New York Iron and Pipe works, Newport, Ky., at noon to-day, an employe named Van Audal was burned to death and two others were probably fatally injured.

Low Rates For Democrats.

INDIANAPOLIS, June 13.—The state democratic central committee have arranged for excursion rates on all the railroads during the coming state convention at two cents per mille to and from the city. Delegates and visitors are alike included.

A Tablet to Emanuel.

ROME, June 13.—The project of erecting a monument to Victor Emanuel in the Pantheon has been abandoned. A tablet will take the place of the monument and the conflict with the vatican will be thus avoided. The anti-clericals denounce this work as a concession to the church.

The "Drummer Boy of Shiloh" Dead.

LOUISVILLE, June 13.—J. D. Johnson, well known through his connection with Louisville and Cincinnati papers, died yesterday of consumption. He was forty-two years old and was a drummer boy in the Fourth Kentucky regiment at the battle of Shiloh. He was the original of the song "Drummer Boy of Shiloh."

The Brussels Riot.

BRUSSELS, June 13.—The excitement resulting from the liberal defeat on Tuesday continues. The streets last night were thronged with turbulent crowds. The police dispelled them. Further rioting is expected on Sunday. It is probable that the senate, where the liberals have a small majority, will be dissolved.

Butler Graciously Accepts.

BOSTON, June 13.—After the banquet at the Revere house the national greenback committee went to Butler's office and tendered him the nomination for the presidency. To this Butler replied, thanking the party heartily for their confidence and accepting the nomination. He promised to write a letter of acceptance in a day or two.

Waiting to Lynch Him.

BARDSTOWN, Ky., June 13.—George Hughes, a clerk of the Central hotel, was fatally cut by William Doom, a worthless negro, whom Hughes was trying to drive away from the front of the hotel where he was using vulgar language beneath the windows of the ladies' parlor. Doom was arrested and will probably be lynched when Hughes dies.

He Stole $100,000.

CLEVELAND, June 13.—I. A. Stanley, paying teller of the National Bank of Commerce, was arrested for embezzling $100,000 of the bank's funds. The fact of the steal has created a sensation throughout the city. The embezzlement and the discovery show a strange complication of affairs. He stole the money from the bank vault.

Wrecks Averted.

CHICAGO, June 13.—In a deep cut near Monticello, Ill., a swich was found open Wednesday night, the lock having been smashed. The discovery prevented serious wrecks on the Wabash road.

Pittsburg Races—Coal Shipments.

PITTSBURG, June 13.—The spring running meeting of the Exposition Park association will be inaugurated on the 16th inst. and will continue four days. A large number of horses have been entered.

The coal shipments since the present rise have been 6,387,000 bushels, of which 3,387,000 were for Cincinnati and the balance for Louisville.

Terrible.

LONDON, June 13.—Great indignation has been caused in financial circles by the incident, which has just come to light, of Raphael & Sons, brokers, of this city, cabling to VonHoffman & Co., bankers, of New York, reflections on the London credit of the American banking house of Morton, Rose & Co., of which Morton, Bliss & Co., are the New York correspondents. Morton, Bliss & Co. called the Raphaels to account, and the latter gave the aggrieved bankers satisfaction by withdrawing all reflections on their credit. They declared they were misinformed. This morning the stock brokers hissed Raphael as he entered the exchange for circulating the slander.

With His Compliments to Mr. Dorsey.

WASHINGTON, June 13.—Representative Springer, chairman of the committee on expenditures of the department of justice, received the following letter today:

"*Dear Sir:* I see by the papers that S. W. Dorsey has written you a letter in which, among other things, he says: 'I demanded he should pay $12,000 to Elkins and that for it I would see he was granted immunity in the late star route trials.' I pronounce this statement of Dorsey absolutely false in every particular. I never made any such demand of him, nor had such conversation with him or any other person on the subject. My testimony can be had at any time you desire.

[Signed.] "GEO. E. SPENCER."

Indiana Crops.

INDIANAPOLIS, June 13.—The *Indiana Farmer* has crop reports from all counties in this state, and averages of the leading crops of Ohio and Illinois. With a few exceptions the reports state that May was favorable to wheat, oats and grass, but too cool and wet for early corn planting. The condition of wheat in Indiana is 85, against 66 the same time last year; in Illinois 81, against 57, and in Ohio 82, against 62 last year. These figures indicate that the Indiana crop will be about 33,400,000 bushels, Illinois 31,200,000 bushels and Ohio 32,000,000 bushels. Corn is more promising than at the same date last year. The area planted shows a decrease of 3 per cent. in Indiana, 3 per cent. in Illinois, and 4 per cent. in Ohio, but the condition more than compensates for last year's excess. Oats in the three states show 18 per cent. better condition than last year and hay 3 per cent. better.

TELEGRAPHIC BREVITIES.

James Knox Polk, the namesake and grand-nephew of ex-President Polk, has been taken to the asylum for the insane at Hartford, Conn.

Rev. Dr. Nelson Somerville Rullson, of Cleveland, is elected assistant to Bishop Howe, of the Episcopal Diocese of Central Pennsylvania.

The clause in the California instructions to delegates repudiating Justice Field as a presidential candidate was carried by a vote of 453 to 19.

The Army of the Potomac held its annual reunion at Brooklyn. General Grant was elected president. The next meeting will be held at Baltimore.

Later advices from Thompson's Falls, Montana, say that but three men were drowned in the ferry accident there last Sunday, instead of eleven, as at first reported.

While the St. Paul union depot was burning a number of railway tickets were stolen. The proper precautions have been taken to prevent their use on the railroads.

Near St. Joseph, Mich., the dead body of a man was found in an orchard, with the head severed from the body. A Chicago paper, dated June 2, was found on the corpse.

An injunction preventing the extension of the Jamestown and Franklin road in Pennsylvania cuts off the Lake Shore road from its oil region connections as well as valuable mineral regions.

A cyclone at Martinsville, W. Va., unroofed houses, blew down trees, and killed a number of sheep and cattle. A deluge of rain caused the streams to overflow, adding considerably to the damage.

Ellen Cole, who killed her illegitimate child, near Elgin, Ill., by putting it into a blazing stove, has been found guilty of infanticide and sent to an insane asylum, in which place she had previously been confined. A conservator was appointed for her estate.

UP SALT RIVER.

A Young Man Found in the Waters of Salt River—Indications of Murder.

A Womam in Detroit Dies of a Broken Heart—A Ship on the Rocks.

The Condition of the Beloved Bishop Simpson—Other News Notes.

A Railroad Ordered Sold.

PITTSBURG, June 13.—A decree has been made in the common please court in the case of John D. Sculley and others, representing the Baltimore and Ohio Railroad company, against the Pittsburg Southern railroad, declaring the mortgages executed by the defendants to the the plaintiff in arresting of lines and directing the sale of the company's property, corporate rights and franchises to satisfy the said mortgages augmenting $1,042,000.

On the Rocks—A Broken Heart.

DETROIT, June 13.—The steamer Pearl mistook the lights at White Rock, Lake Huron, last night and ran on the rocks, where she now lies in a perilous position. Her cargo was jettisoned. It is feared that she will prove a total loss. Tugs have gone to her assistance.

The wife of George Wilson, the murdered policeman killed in this city, died of a broken heart on Wednesday at the home of her friends in Ontario.

Murdered on Salt River.

ST. LOUIS, Mo., June, 13.—The dead body of a young man named Taylor, whose widowed mother lives at Bardstown, Ky., was found in Salt river, Monroe county, this state, a day or two ago. His arms were bound and his neck broken. It is believed that he was brutally murdered and thrown into the river. The matter is being investigated.

Getting Ready for Work.

COLUMBUS, O., June 13.—The republican state central committee concluded its work this morning by electing the following executive committee: Chairman, J. F. Oglivee; secretary, J. R. Brown; treasurer, G. W. Sinks; Charles Foster, J. B. Foraker; M. O. Hanna, C. C. Walcutt, S. L. Johnson James Poindexter, T. Ewing Miller.

Objected to a Mixture.

CONNELLSVILLE, Pa., June 13.—One hundred and fifty Irish and English miners, employed by H. C. Frick & Co's coke works, threw down their picks yesterday and stopped work because the firm had engaged seven Hungarian miners. The company threaten to discharge the strikers and trouble is expected.

The Sunday School Convention.

LOUISVILLE, June 13.—The international Sunday school convention met in the third day session. This morning waf devoted to routine business and a fine address on "Sundsy School Assemblies, and the Chatauqua Idea," by Rev. Dr. J. H. Vincent, of Connecticut.

A Ticket-of-Leave.

LONDON, June 13.—Tichborne, the claimant, will be released on a ticket-of-leave.

The Rumor Believed.

CAIRO, June 13.—The opinion here favors the theory of the massacre at Berber.

The Beloved Bishop.

PHILADELPHIA, June 13.—Bishop Simpson is still very low and his physicians have little hopes of his recovery.

LOCAL NEWS.

Cy Fike will manage an excursion to Rome City Monday.

To-morrow is the monthly pay day at Olds' wagon and wheel works.

Andrew Hoffman was fined $1 and costs for maintaining a nuisance.

The regular meeting of Sion S. Bass post will be held at their hall this evening.

W. D. G. Bond has issued his railway guide for June. It is a valuable volume neatly compiled.

Mrs. M. J. McConnell, wife of the Wabash ticket agent, is the guest of friends at St. Louis.

It is said that there will be a prize fight on the fair grounds to-morrow between Morvilious and Throckmorton.

An overcoat and whip was recently stolen from the Clinton street feed stable. The thief is known and will be arrested.

Mr. Albion Smith, representing Louis Snider's Sons, Cincinnati, was in the city to-day looking after the interests of his house.

A horse ran away on South Broadway yesterday and smashed the buggy to pieces in the woods just off the road. The owners name could not be learned.

Thomas Mahon died at the City hospital this afternoon. He has relatives in Pennsylvania.

Simon Frieberger and others have sued John Trentman and others to foreclose a mortgage.

Mrs. Worden has been appointed administratrix of the estate of her husband, the late Judge J. L. Worden.

The Lovenberg family and other attractions of the Dime show arrive in the city to-morrow. They open at the Academy Monday for a week and are said to be great in their specialties.

William Borner, division freight agent of the Pittsburg from Chicago passed through the city this afternoon, in a special car, on his way home from Crestline.

Thomas Gordon, who died at Palestine, Tex., was buried this afternoon at 2 o'clock. His remains could not be preserved until to-morrow, as originally intended.

Bob McDonald, clerk at the New Denison house, Indianapolis, will visit this city next Sunday. Bob has hosts of friends here and will be given a royal reception.

George Hazzard, an inmate of the county asylum died yesterday. He was sixty-six years old and has been a county pensioner for about five years. He has no relatives here.

Near Andrews, a Wabash freight car was thrown from the track by the breaking of an axle. The east-bound passenger train was delayed over three hours because of the accident.

The Lake Shore is putting in a new turn table on the north side, of an improved pattern. The Muncie and Lake Shore engines now use the Nickel Plate table to turn their engines.

The indications for the lower lake region as reported to THE SENTINEL by the weather bureau at Washington are as follows: Generally cooler, fair weather, northeast to southeast winds.

Huge flag stones for the sidewalk in front of the Nierman property, on Calhoun street, near Wayne, arrived this morning. They will extend the sidewalk on to Calhoun street two feet further than the present walk.

The M. E. college commencement last evening was a brilliant success. The papers read were very meritorious and the graduates showed an intelligent conception of the subjects treated. The music and singing was fine and the program published yesterday entirely observed.

Yesterday the two-year-old child of Alphonse Lamont, of Jefferson township, had a miraculous escape from a frightful death. The child was playing about the well, in the yard, and lifted several of the board coverings away. In doing so it fell in twenty feet into about twenty feet of water. The child came to the surface and, with the presence of mind of a sailor, clung to a board stretched across the well at the surface of the water. To the plank the little one clung and screamed until her brother was lowered into the well and rescued her. The child is a niece of ex-County Commissioner Gladio, who related the particulars.

Yesterday a gasoline stove at the residence of Sev. M. R. Metts, agent of the M. E. college, overturned and his little daughter was badly burned. 13-tf.

Gasoline stoves changed to gas stoves at $1 per burner. Large stock of gas stoves on hand.

13-tf. FORT WAYNE GAS CO.

THE MARKETS.

Money Market.

NEW YORK, June 13.

Money, 2@3.
Prime mercantile paper, 5@6.
Bar silver, 1 10.
Exchange, strong: 4 84½@4 85 for long; 486½@4 87 for short.
Government bonds, steady.
State securities, quiet.
Railroad bonds, firmer.
Stocks, strong.

Toledo Market.

TOLEDO, June 13.

Wheat, easy: No. 2 red cash or June, 94; July, 94½; August, 94½; September, 95¼; No 2 soft 1 01; No. 3 red, 88@92.

Corn, dull; high mixed, 57½; No. 2 cash, or June, 56½; July, 57; August, 58; rejected 54; no grade, 45½.

Oats, nominal; No. 2 white, 36½; No 2 cash, or June, 34; July, 34½; August, 29½; September, 29.

New York Market.

NEW YORK, June 13.

Flour, receipts, 9,000 barrels; sales, 10,000; dull.

Wheat, receipts, 40,000 bushels; ¼@½ lower; unsettled and business mainly speculative; No 1 white, nominal; No. 2 red July, 1 00¾@1 01¼; August, 1 02½@1 03¼; September, 103⅞@104¼; October, 1 05¾.

Corn, receipts, 115,000; trifle better; mixed western spot, 58@63¼; future, 61⅝@63⅝.

Oats, receipts, 82,000; higher; western, 37@45.

Pork, dull; new mess, 17 50.

Lard, lower; steam rendered, 8 22½.

Chicago Market.

CHICAGO, June 13.

Wheat, closed: 88 cash; 87 June; 88⅛@88⅜ July; 89⅞ August.

Corn, 54 cash; 54⅞ June; 55⅞@56 July; 56⅞@57 August.

Oats, 32¼ June; 32⅞ July.

Rye, 63½.

Barley, 63.

Pork, firm; 19 70 June, July or August.

Neuralgia's Big Brother

Neuralgia means nerve-pain. There are in the human system nerves of many kinds and of great variety of sizes. Each nerve has its own function, and each its own particular work to do.

In the leg, running downward from the hip, is the great *Sciatic Nerve*, which, with its branches, carries telegraphic messages from the brain, through the leg, to the extremities of the toes. When the *Sciatic Nerve* is affected, you have SCIATICA.

SCIATICA is one of the worst and most gigantic forms of nerve-pain or neuralgia. You may with comparative patience worry through an attack of neuralgia in face or head. That is bad enough, but when *Sciatica* seizes you, you are helpless.

There are various forms of Sciatica. People speak of Rheumatic Sciatica, Sciatic Rheumatism, Sciatic Neuralgia, and all that sort of thing. Call it what you please, it is the disorder of this great Sciatic Nerve. There is just one thing that will stop it.

That one thing is ATHLOPHOROS. It neutralizes that vicious condition of the blood which causes the mischief. In a word, it conquers the whole family of rheumatic and neuralgic ailments. Working quickly, pleasantly and thoroughly, it leaves no evil effects

If you cannot get ATHLOPHOROS of your druggist, we will send it express paid, on receipt of regular price—one dollar per bottle. We prefer that you buy it from your druggist, but if he hasn't it, do not be persuaded to try something else, but order at once from us as directed.

ATHLOPHOROS CO., 112 WALL ST., NEW YORK.

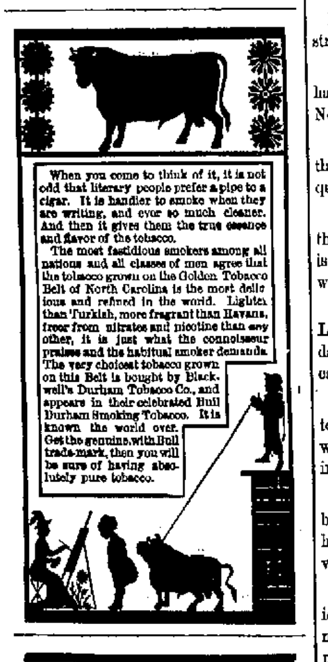

GAIN
Health and Happiness.

How? DO AS OTHERS HAVE DONE.

Are your Kidneys disordered?
"Kidney Wort brought me from my grave, as it were, after I had been given up by 13 best doctors in Detroit." M. W. Deveraux, Mechanic, Ionia, Mich.

Are your nerves weak?
"Kidney-Wort cured me from nervous weakness &c., after I was not expected to live."—Mrs. M. M. B. Goodwin, Ed. *Christian Monitor*, Cleveland, O.

Have you Bright's Disease?
"Kidney-Wort cured me when my water was just like chalk and then like blood."
Frank Wilson, Peabody, Mass.

Suffering from Diabetes?
"Kidney-Wort is the most successful remedy I have ever used. Gives almost immediate relief."
Dr. Phillip C. Ballou, Monkton, Vt.

Have you Liver Complaint?
"Kidney-Wort cured me of chronic Liver Diseases after I prayed to die."
Henry Ward, late Col. 69th Nat. Guard, N. Y.

Is your Back lame and aching?
"Kidney-Wort, (1 bottle) cured me when I was so lame I had to roll out of bed."
C. M. Tallmage, Milwaukee, Wis.

Have you Kidney Disease?
"Kidney-Wort made me sound in liver and kidneys after years of unsuccessful doctoring. Its worth $10 a box."—Sam'l Hodges, Williamstown, West Va.

Are you Constipated?
"Kidney-Wort causes easy evacuations and cured me after 16 years use of other medicines."
Nelson Fairchild, St. Albans, Vt.

Have you Malaria?
"Kidney-Wort has done better than any other remedy I have ever used in my practice."
Dr. R. K. Clark, South Hero, Vt.

Are you Bilious?
"Kidney-Wort has done me more good than any other remedy I have ever taken."
Mrs. J. T. Galloway, Elk Flat, Oregon.

Are you tormented with Piles?
"Kidney-Wort *permanently cured* me of bleeding piles. Dr. W. C. Kline recommended it to me."
Geo. H. Horst, Cashier M. Bank, Myerstown, Pa.

Are you Rheumatism racked?
"Kidney-Wort cured me, after I was given up to die by physicians and I had suffered thirty years."
Elbridge Malcolm, West Bath, Maine.

Ladies, are you suffering?
"Kidney-Wort cured me of peculiar troubles of several years standing. Many friends use and praise it."
Mrs. H. Lamoreaux, Isle La Motte, Vt.

If you would Banish Disease and gain Health, Take

KIDNEY-WORT
THE BLOOD CLEANSER.

HUMPHREYS & GEROW

SLATE ROOFERS,

Fort Wayne, Ind.

ALL WORK GUARANTEED WATERPROOF.

April 12-1y w-2y

Caution to Farmers & Dealers. For Safety in procuring your HARPOON HORSE HAY Forks, select only those having thereon an imprint of our Trade Mark, and thereby save infringement fees.

Catalogues giving reliable information furnished free by Mf'gs and Props., A. J. NELLIS COMPANY, Pittsburg, Pa. Also, Mf'gs Nellis' Mounted & Floating Harrows, Agric'l Steels, O'm't'l Fencing, Road Graders, &c. 11-dawlm

The Sentinel.

PUBLISHED EVERY EVENING.

THE SENTINEL BUILDING
NO. 107 CALHOUN ST
FORT WAYNE, INDIANA.

DELIVERED BY CARRIERS FOR TEN CENTS A WEEK.
MAIL SUBSCRIPTION FOUR DOLLARS & EIGHTY CENTS A YEAR, PAYABLE IN ADVANCE.
THE SENTINEL IS THE ONLY EVENING PAPER IN FORT WAYNE THAT GIVES THE NEWS BY TELEGRAPH.

THE WEEKLY SENTINEL,
PUBLISHED EVERY WEDNESDAY MORNING.
ONE DOLLAR A YEAR.

☞ CORRESPONDENCE CONTAINING IMPORTANT NEWS SOLICITED.
ADDRESS ALL LETTERS AND ORDERS TO
E. A. K. HACKETT,
FORT WAYNE, IND.

The Daily Sentinel.

FRIDAY, JUNE 13, 1884.

OFFICIAL PAPER COUNTY AND CITY.

THOMAS NAST's pencil will play an important part in this campaign.

McDONALD and Slocum would make a strong team and an invinicble one.

REV. DR. WORTHINGTON, of Detroit, has declined the position of bishop of Nebraska.

THE South has 153 electoral votes and the North 248, making 401 in all. It requires 201 to elect a president.

THE letter from Mr. Tilden proves that he is not of selfish disposition. He is a great man in every sense of the word.

A SMALL clique of operators on the London stock exchange has within five days netted $100,000 by bearing American securities.

COL. NELSON PLATO, collector of customs at Corpus Christi, Texas, is charged with being a defaulter to the government in the sum of $1,770.

IT is suggested that Mr. Harrison had better look those electoral votes, which he has promised Mr. Blaine, in a safety vault for fear they may get away.

THE prevailing fashion of bank cashiers and tellers embezzling large sums of money is becoming entirely too common. We sigh for something new.

Up to date the republican papers that will not support Blaine number thirty-three, and most of those that do support him give the lie to their files by so doing.

JUDGING from the tone of our exchanges Col. I. P. Gray will win an easy victory in the gubernatorial canvass. It now looks as if he would receive the nomination on the first ballot.

THE evidence goes to show that a man named Dorsey, slightly known in Indiana, is still living. There is probably no truth in the report that he is to be Mr. Blaine's secretary of the treasury.

THE $800,000 which Blaine is said to have cleared from his book will come handy just now. Mr. Logan has not been so fortunate, but then, as we have been told that he was a poet, he might publish a book of poems.

McDONALD and Slocum will make a strong ticket. They represent the people of the entire country. There would be no factions to pacify, no quarrels to heal. Give us McDonald and the people of the country will elect him.

ROOSEVELT, one of the New York delegates who was christened by a republican paper a "political dude," says that he will not bolt the nomination and that he never made any such statements as credited to him by a reporter. If it makes no difference to Mr. Roosevelt we prefer to believe the reporter.

IN view of the present shaky condition of Wall street it would be interesting to know what influence Mr. Blaine has exerted upon this portion of the business interests of the country. Will the Cincinnati *Commercial-Gazette* give its opinion on the situation, as it was so anxious to tell the people how the republican nomination had restored confidence?

MUCH credit is due Mr. J. W. Adams, editor of the Columbia City *Post*, for the publication of a daily during the Butler trial. It was an enterprise which, if the people of Columbia City appreciated as did the people throughout this portion of the state, was certainly a financial success. To Mr. Adams for many favors THE SENTINEL is under obligations.

CAPT. E. B. SMITH authorizes THE SENTINEL to state that there is no truth in the statement that he would support Blaine and Logan, as published in the *Gazette*. Mr. Smith disclaims ever having made such a remark and what is more is a democrat under all circumstances. At least, he says, he sees no reason to leave his party to vote for such a man as Mr. Blaine. Is it not just a little early to commence the old campaign custom of republican organs in misrepresenting and misquoting gentlemen?

SECRETARY LINCOLN is reported to have informed the president that he would resign his position in the cabinet if the Fitz John Porter bill was signed. The president sent him word that he would use his own judgment in the disposition of the executive business. The bill will be signed. If Bobby feels constrained to go because he can't run the entire machine there is nothing to hinder and the place might be given to Fitz John Porter himself, who would fill it as creditably as the present incumbent.

A COLLEGE at Atlanta, Ga., is entitled to all the honors of the season. The faculty arranged a two hours' walking match between four young ladies. The race came off and there was an audience of over 1,000 people, cheering and betting with all the abandon of a race course. Pool selling among professional gamblers, in which the names of the young ladies were irrevelently used, was such a scene as Atlanta is heartily ashamed of, and the faculty of the institution of learning are in rather a bad predicament, as they are the center of indignation.

MR. BLAINE is a great statesman. There's no doubt about it. He once called Mr. Conkling a turkey-cock. He allowed the Fort Smith Railroad company to sneak its land stealing bill through congress. He destroyed the Mulligan letters, that would have shown his connection with that job. He "sloshed around" quite frantically in a good many bloody shirt debates with the confederate brigadiers in congress, whom he never interfered with in the field. He wrote some pretty savage letters to the British government about a canal that we didn't have and are not likely to get. He tried to push the swindling claims of an adventurer against a little, crippled South American republic. He egged Garfield into a row with Conkling, and he has lately written an unreliable political history. Is anything more needed to prove that Mr. Blaine is a great statesman?—*Chicago Times.*

McDONALD AND SLOCUM.

Since it has been finally decided that Mr. Tilden cannot and will not accept a nomination for the presidency, it behooves the democracy to exercise a wise prudence in looking elsewhere for a candidate. It is to be regretted that the physical condition of Mr. Tilden precludes all possibility of his making the race. His is a grand character. The people naturally looked to him as the chief representative of that principle of reform so necessary to the purification and perpetuation of our institutions. They would delight, too, to right the great wrong of 1876, and rebuke the stupendous fraud then perpetrated.

It cannot be wondered at, however, that in his state of health and advanced age, Mr. Tilden should decline to enter upon a contest the excitement of which would almost certainly prove fatal.

As the situation now is any person whom the democrats shall nominate who can carry New York and Indiana will be elected president. He must possess the confidence of the business and conservative elements of New York. This the republican nominee does not possess.

The contest is now largely narrowed down to Cleveland and McDonald. It is believed by many that Cleveland's recent course with reference to legislative matters in his state, however commendable in and of itself, has weakened him in some localities but McDonald has always and still does possess the full confidence of the substantial business interests of New York. His course upon financial questions has been such as to inspire confidence. With McDonald and Slocum as our leaders there could be little doubt of success.

The Hop Plasters have a wonderful sale, and why? Because they cure backache, stiff joints, pain in the side and all soreness in any part. People appreciate them. Any druggist, 25 cents.

Rochester, N. Y., is celebrating the semi-centennial anniversary of its municipal organization.

To Ladies.—If you wish to render your skin white and soft, use Glenn's Sulphur Soap.

Pike's Toothache Drops cure in one minute.

Colden's Liquid Beef Tonic is endorsed by physicians. Ask for Colden's; no other. All druggists.

T. C. Campbell, a prominent lawyer of Cincinnati, is on trial, charged with bribery in the Berner case which led to the late riots.

Thirteen Year's Dyspepsia.

"I suffered with dyspepsia thirteen years," writes John Albright, of Columbus, Ohio. "Samaritan Nervine cured me." As it always cures such disorders. At druggists.

It is said that Secretary Lincoln expects to succeed Logan in the senate.

This porous plaster is absolutely *the best* ever made, combining the virtues of hops with gums, balsams and extracts. Its power is wonderful in curing diseases where other plasters simply relieve. Crick in the Back and Neck, Pain in the Side or Limbs, Stiff Joints and Muscles, Kidney Troubles, Rheumatism, Neuralgia, Sore Chest, Affections of the Heart and Liver, and all pains or aches in any part cured instantly by the *Hop Plaster*. ☞ Try it. Price 25 cents or five for $1.00. Mailed on receipt of price. Sold by all druggists and country stores. *Hop Plaster Company*, —Proprietors, Boston, Mass.—

HOP PLASTER

LAME BACK

☞ For constipation, loss of appetite and diseases of the bowels take Hawley's Stomach and Liver Pills. 25 cents.

ROYAL BAKING POWDER

Absolutely Pure.

This powder never varies. A marvel of purity, strength, and wholesomeness. More economical than the ordinary kinds, and cannot be sold in competition with the multitude of low test, short weight, alum or phosphate powders. Sold only in cans. ROYAL BAKING POWDER CO., 106 Wall-st., N.Y. Apr 18dawly

Gentle Women

Who want glossy, luxuriant and wavy tresses of abundant, beautiful Hair must use LYON'S KATHAIRON. This elegant, cheap article always makes the Hair grow freely and fast, keeps it from falling out, arrests and cures grayness, removes dandruff and itching, makes the Hair strong, giving it a curling tendency and keeping it in any desired position. Beautiful, healthy Hair is the sure result of using Kathairon.

Jan 31-eodly

CATARRH ELY'S CREAM BALM

Causes no Pain Gives Relief at once Thorough treatment will cure. Not a liquid or snuff. Apply with the finger. Give it a trial. 50 cts., at druggists. 60 cents by mail registered. Send for circular.

HAY-FEVER

ELY BROTHERS, Druggists, Owego, N. Y.

Bishop Simpson's Condition.

BALTIMORE, June 12.—Bishop Simpson is in a critical condition this morning. A consultation of physicians was held at the bishop's residence. They report his condition better, but he is still very ill.

Caution.

No. 219 Grand Street, Jersey City, N. J., Feb. 28, 1883.—Two months ago I suffered with a very bad cough, which kept me awake all night. I was recommended to put on my chest two Allcock's Porous Plasters. Unfortunately, my druggist persuaded me to try some other so-called porous plaster. I lost my money, for they were worthless and not of the slightest benefit. I then procured Allcock's Porous Plasters and they completely cured me.

J. F. McGINNIS.

Imitation Porous Plasters are being advertised and offered for sale. Beware of them. Allcock's is the only genuine.

An Indiana Institution.

TERRE HAUTE, Ind., June 12.—Prof. Lucien J. Blake, of Brooklyn, has accepted the professorship of physic in the Rose Polytechnic institute.

☞ All ladies should know that Hoods, scarfs, ribbons and all fancy articles can be made any color wanted with Diamond Dyes. All the popular colors. Ten cents at druggists. None equal them. Wells, Richardson & Co., Burlington, Vt.

From Col. C. H. Mackey, 32d Iowa infantry: I have now been using Ely's Cream Balm for three months, and am experiencing no trouble from catarrh whatever. I have been a sufferer for twenty years.—C. H. Mackey, Sigourney, Iowa.

I feel very grateful for the wonderful cures performed with Ely's Cream Balm. I hvae bad catarrh in its worst form for twenty-five years. Cream Balm is the best thing I ever tried.—J. B. Kelsey, 32 Broad street, N. Y. City.

M. App has removed his entire stock of boots and shoes temporarily to 184 Calhoun street, where his many friends and customers can find him, with a new and large stock. 4-2w.

A CARD.

To who are suffering from the errors and indiscretion of youth, nervous weakness, early decay, loss of manhood, etc., I will send a recipe that will cure you, free of charge. This great remedy was discovered by a missionary in South America. Send a self-addressed envelope to the REV. JOSEPH T. INMAN, Station D. New York City. Oct. 2-eod dawly.

A Big Offer.

The Voltaic Belt company, of Marshall, Mich., offer to send Dr. Dyes Celebrated Voltaic Belt and Electric Appliances on trial for thirty days, to men, old and young, afflicted with nervous debility, lost vitality, and many other diseases.

See advertisement in this paper.

What Does It Indicate!

The first year we did the Furniture business our sales in that department exceeded those of any Furniture House in the city.

The sales of the second year were largely in excess of those of the first year.

The sales of the third year showed a gratifying increase over those of the second year.

The sales of the fourth year added up a handsome figure "over and above" those of the third.

Last year, the fifth, our gain over the previous year was unusually heavy.

This year, in spite of the general dullness in trade, our sales continue to increase over those of last year.

What Does This Indicate!

If it was anybody else's business than ours we should say it indicated,

They were selling good goods at lower prices than others, or

That they were dealing exclusively and only in the best goods, or

That their assortment was much larger, or

That they did business on the principle of seeing that everything they sold turned out to be exactly as recommended, or some other equally as good reason.

THE
D. N. FOSTER
FURNITURE CO.

The Largest Assortment of

Boots, Shoes, and Slippers

In all the latest styles for the

SPRING AND SUMMER SEASON,

Can be found at

C. Schiefer & Son,

SIGN OF ALLIGATOR,

8 East Columbia St.

April 12, 1884-3m

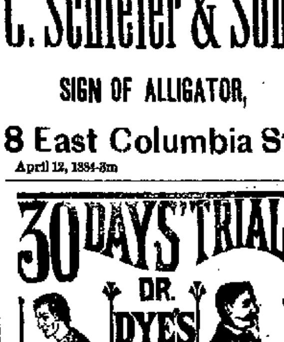

Electric Appliances are sent on 30 Days' Trial.

TO MEN ONLY, YOUNG OR OLD,

WHO are suffering from NERVOUS DEBILITY, LOST VITALITY, LACK OF NERVE FORCE AND VIGOR, WASTING WEAKNESSES, and all those diseases of a PERSONAL NATURE resulting from ABUSES and OTHER CAUSES. Speedy relief and complete restoration of HEALTH, VIGOR and MANHOOD GUARANTEED. The grandest discovery of the Nineteenth Century. Send at once for Illustrated Pamphlet free. Address

VOLTAIC BELT CO., MARSHALL, MICH.

NOTICE TO STOCKHOLDERS.

A special meeting of the stockholders of the Grand Rapids and Indiana Railroad Company will be held in the general office, at Grand Rapids, Mich., on Monday, the 7th day of July, 1884, at 11 o'clock a. m., for the pupose of considering and acting upon an adjustment of the indebtedness of this company, including the surrender and discharge of one or both of the existing mortgages and the making of one or more new mortgages upon such terms and in such amount or amounts as shall be deemed best. Also the consideration of such other business as may be brought before the meeting. By order of the Board of Directors.

J. H. HUGHART, Secretary.

"WEAK And Undeveloped Parts of the Human Body enlarged developed and strengthened," etc., is an interesting advertisement long run in our paper. In reply to inquiries we will say that there is no evidence of humbug about this. On the contrary, the advertisers are very highly indorsed. Interested persons may get sealed circulars giving all particulars by addressing Erie Medical Co., P. O. Box 513, Buffalo, N. Y.—Toledo Evening Bee. may31eod11t

ROBERT OGDEN.

Plumber, Steam & Gas Fitter,

IRON AND LEAD PIPE.

Brass goods of all kinds.

112 Calhoun Street, Fort Wayne, Ind.

Aug1-tf

Arrival and Departure of Trains.

NEW YORK, CHICAGO & ST. LOUIS R. R.

GOING EAST.		GOING WEST.
Ar. 1 50 pm	Express	Ar. 2 10 pm
Lv. 6 00 am	Accommodation.	Lv. 6 30 pm

FT. WAYNE, CINCINNATI & LOUISVILLE.

GOING SOUTH.		FROM SOUTH.
11 15 am—Lv.	...Cin. & L. Mail...	Ar.—3 50 pm
5 50 am "	...Ind. & Cin. Ex...	" 10 10 pm
4 00 pm "	..Accommodation..	" 10 45 am

PITTSBURG, FT. WAYNE & CHICAGO R. R.

GOING WEST.		GOING EAST.
2 10 am—Lv.	—Mail and Ex*.....	—Lv.—5 10 am
6 00 am "	Limited Ex*......	" 8 55 pm
11 50 am "	Day Ex †.........	" 2 40 pm
6 00 pm "	Accommodation..	" 11 10 am
10 55 pm "	Fast Line*........	" 11 14 pm
4 30 am "	Local Freight....	" 6 50 am

*Daily. †Daily except Sunday.

WABASH, ST. LOUIS & PACIFIC R. R.

GOING WEST.		GOING EAST.
8 45 pm—Lv.	—Through Ex*.....	—Lv.—6 50 am
3 15 pm "	Danville Ex†.....	" 1 25 pm
4 45 am "	Fast Mail †......	" 7 20 pm
8 45 am "	Accom, Freight..	" 5 15 am
	Accom, Freight †	" 5 25 am

Accommodation arrives at 10 15 a m.
*Daily. †Daily except Sunday.

GRAND RAPIDS & INDIANA R. R.

GOING NORTH.		GOING SOUTH.
1 50 am—Lv.	—Mail and Ex.....	—Lv.—12 32 pm
7 45 am "	Trough Ex......	" 5 30 am
2 25 pm "	Express	" 10 53 am

Accommodation train arrives from the south. 6:40 p. m.
Trains daily except Sunday.

LAKE SHORE & MICHIGAN SOUTHERN.
[Fort Wayne Division.]

FROM NORTH.		GOING NORTH.
10 42 am—Ar.	—Cincinnati Ex...	—Lv.
	Detroit Ex......	" 4 53 pm
3 42 pm "	Detroit Express.	" 11 37 am
6 43 pm "	Way Freight....	" 6 42 am.

All trains daily except Sunday.

NEW ADVERTISEMENTS.

$65 A MONTH and BOARD for three live Young Men or Ladies in each county. Address P. W. ZEIGLER & CO., Chicago, Ill.

FARMS on James River, Va., in a Northern settlement. Illustrated circular free. J. F. MANCHA, Claremont, Virginia.

Change All That.

Instead of liniments, lotions, etc., use Benson's Capcine Porous Plasters. Quickest and best. Price 25 cents.

SEE!

BOOK AGENTS are treated with a surprise that is unexampled in what is now for the first time offered the by the LITERARY REVOLUTION. Some of the best standard books of the world, superbly illustrated, richly bound, retailed at a mere fraction o; former prices. BIG DISCOUNTS and exclusive territory given good agents. 100-page catalogue free. Write quick. JOHN R. ALDEN, publisher, 393 Pearl St., N. Y.

THE SCIENCE OF LIFE. ONLY $1.

BY MAIL POSTPAID.

KNOW THYSELF.

A Great Medical Work on Manhood.

Exhausted Vitality, Nervous and Physical Debility, Premature Decline in Man, Errors of Youth, and the untold miseries resulting from indiscretion or excesses. A book for every man, young, middle-aged and old. It contains 125 prescriptions for all acute and chronic diseases, each one of which is invaluable. So found by the Author, whose experience for 23 years is such as probably never before fell to the lot of any physician. 300 pages, bound in beautiful French muslin, embossed covers full gilt, guaranteed to be a finer work in every sense—mechanical, literary and professional—than any other work sold in this country for $2.50, or the money will be refunded in every instance. Price only $1.00 by mail, postpaid. Illustrative sample 6 cents. Send now. Gold medal awarded the author by the National Medical Association, to the officers to which he refers.

This book should be read by the young for instruction, and by the afflicted for relief. It will benefit all.—London Lancet.

There is no member of society to whom this book would not be useful, whether youth, parent, guardian, instructor or clergyman.—Argonaut.

Address the Peabody Medical Institute, or Dr. W. H. Parker, No. 4 Bulfinch street, Boston, Mass., who may be consulted on all diseases requiring skill and experience. Chronic and obstinate diseases that have baffled the skill of all other physicians a specialty. Such treated successfully without an instance of failure. Mention this paper. Jun5-4w

HARTER'S

THE ONLY TRUE **IRON TONIC**

Will purify the BLOOD, regulate the LIVER and KIDNEYS, and RESTORE THE HEALTH and VIGOR of YOUTH. Dyspepsia, Want of Appetite, Indigestion, Lack of Strength, and Tired Feeling absolutely cured. Bones, muscles and nerves receive new force. Enlivens the mind and supplies Brain Power.

LADIES Suffering from complaints peculiar to their sex will find in DR. HARTER'S IRON TONIC a safe and speedy cure. Gives a clear, healthy complexion. Frequent attempts at counterfeiting only add to the popularity of the original. Do not experiment—get the ORIGINAL AND BEST.

(Send your address to The Dr. Harter Med. Co., St. Louis, Mo., for our "DREAM BOOK." Full of strange and useful information, free.)

ay30-dawly

WANTED.

Ladies and Gentlemen can find a profitable employment at their own homes. The business is light and pleasant. You can make from $3 to $5 a day. No canvassing; work sent by mail any distance. No stamp for reply. Please address CROWN MANUFACTURING CO., 290 Race St., Cincinnati. 9daw-1m

DENTISTRY.

GEORGE A. LOAG.

Office Corner of Calhoun and Columbia street, Over Graffe's Jewelry Store.

Oct 25-tf

TROY STEAM LAUNDRY,

F. L. JONES & CO., PROPRIETORS,

FORT WAYNE, INDIANA

Office and works at 50 Pearl street. Central Office at

GOLDEN & MONAHAN'S, 63 Calhoun Street.

Our wagon will call for and deliver goods to any part of the city free of charge. Sep2-tf

ED. PHILLIPS,

PRACTICAL MACHINIST AND CONTRACTOR.

Steam Fitter and Dealer in all Kinds of Machinery.

Second Hand Engines and Boilers Bought and Sold.

Nos. 9 & 11 Pearl Street. may9-tf

ALL
Ladies and Children's Spring Wraps
AND SUITS
WILL BE SOLD AT ACTUAL COST!
ROOT AND COMPANY.

Over one-half the expense of using a Gasoline Stove is saved by the new cut off burner. The Jewel Vapor Stove is the only one with a perfect cut off burner. Do not buy any other. The Jewel does not puff, smell or smoke and burns a perfectly blue flame and is more economical than any other stove.
The Astral Range for wood and coal remains the favorite cook stove. If you want a good Range examine the Astral range before you buy.
The Alaska Double Circulation Refrigerator is the best and as cheap as any.
We make a specialty of Ice Cream Freezers, Churns, Ice Chests, Oil Rtoves and are offering bargains on all Summer goods, Give us a call at
H. J. ASH'S,
Mammoth Cheap Stove Store,
No. 9 East Columbia Street.
April25dtoct31

T. P. M'CULLOUGH, M. D. H. M'CULLOUGH, M. D.
T. P. & H. McCullough,
PHYSICIANS.
Office 180 Harrison Street.
Mar8-1y

DYSPEPSIA!
After 33 years' practice I have found a POSITIVE AND PERMANENT CURE for this fearful disease, and all derangements of the digestive organs. Send for testimonials. Half-pint bottles, $1; 6 for $5.
DR. W. W. GREGORY,
jun6-1m Charlotte, North Carolina.

The Daily Sentinel.
FRIDAY, JUNE 13 1884.

SATURDAY'S SENTINEL.

THE SENTINEL to-morrow will be issued in the usual Saturday supplement form and will, besides the usual local matter, contain the real estate transfers of the week, the weekly death list, and other matters of local interest. In addition will be given the sermon of Rev. Talmage on "Extravagance," which is of particular interest, and also an extensive account of Allen county's poor house with a history of a number of the most interesting cases to be found there. The paper will be one of unusual interest.

THE CITY.

Mrs. Lamport is visiting relatives in Wabash.

Marshal Meyer says there is a new dude in town.

Ex-Councilman Wm. T. McKean has returned from a business trip to Kentucky.

Rt. Rev. Bishop Dwenger will conduct confirmation services at Valparaiso next Sunday.

At Plymouth the Vandalia has arranged to receive freight from the Pittsburg and Wabash roads.

Dr. Metcalfe yesterday filed an affidavit against Hoffman Brothers for maintaining a nuisance.

The Butler trial occupied the attention of the court twenty-eight days, not to mention night sessions.

Prominent Fort Wayne democrats to-day urge the nomination of Hon. Thomas A. Hendricks for governor.

The items about the explosion of oil stoves are paid advertisements. This is in reply to fifty million questions.

Taylor & Sons have a buggy sale, a base ball match and other attractions at Sheldon to-day. The politicians are all out.

C. M. Graydon and George M. Bard, of Cleveland, general officers of the Nickel Plate road, were at the Aveline last evening.

Drs. W. H. Myers, T. J. Dills and J. S. Gregg have returned from Indianapolis, where they attended the state medical society meeting.

The reunion of the deaf and dumb mutes of Ohio, Indiana, Illinois and Michigan, will be held at Milton, this state, Sunday, June 26, 1884.

The first voters of the Eighth ward are requested to meet this evening at the wigwam, corner Maumee and Harmer streets at 7 o'clock, sharp.

The High school commencement is to-night. After the graduating exercises a banquet will be served the class at the residence of Hon. F. P. Randall.

Frank Bittinger, son of Mr. George L. Bittinger, has accepted a responsible position with the Vincennes branch of Elder & Co., the Chicago publishers.

Dr. W. H. Meyers brought a very funny engraving with him from Indianapolis. It caricatures the leading presidential aspirants in a game of base ball.

The Wells County *Times* says that "W. S. Oppenheim and Harry McCracken, of Fort Wayne, spent several days of the past week fishing in the Wabash."

John Tigar, the veteran typo, is at Columbs, Ohio. John says he is as happy as a lark and neatly ensconsed in a summer suit of clothes kindly advanced by an unsuspecting tailor.

The Fair association at Warren, Huntington county, have secured grounds for the fall meeting and work will be commenced at once to put them in good shape. This is to be a tri-county fair.

The joint board of trustees of the M. E. college met yesterday afternoon with Dr. Robinson, its former president, in the chair. The corner stone of the new addition to the college will be laid July 4.

The Bluffton *Chronicle* says: "Rev. M. S. Metts and Rev. A. W. Lamport, of Fort Wayne, will preach at the M. E. church next Sabbath. Rev. Metts will also preach at Murray Sunday afternoon at 2 p. m."

Quite a number of leading farmers have petitioned for a gravel road from Creighton avenue to the Steilhorn saw mill south of the city. The matter was contested before the commissioners this morning.

T. H. Watts, agent of the Wabash at Huntington, advertised an excursion to Toledo Wednesday. Only four people responed and they did not get the "moonlight boat ride" and other luxuriant attachments advertised.

Tom S. O'Keefe is at Indianapolis interviewing politicians as to their presidential preferences for the Chicago *Times*. Mr. O'Keefe, who is a Fort Wayne boy, says the *Times* will likely support McDonald and Slocum.

Chief Diehl and Lieutenant Wilkinson searched the hotels last night for Henkle, the defaulting New York bank cashier, now a fugitive from justice. The officers had information that he came here, but they could not get trace of him.

County Treasurer Dalman is at Sheldon to-day.

Sheriff McGriff, of Adams county, was in the city last evening.

The Baptist church will run an excursion to Rome City on June 30.

The pay car of the Grand Rapids and Indiana road came in this afternoon.

Secretary Rockhill is beginning preparations for the Great Northern Indiana Fair.

Mrs. Hopkins, of Kansas City, is the guest of her uncle, Sol. Bash, of West Berry street.

Supt. John Wilkinson is home from Indianapolis, where he put Ann Fulyard in the insane asylum.

Miss Richard Bossington, wife of the Robinson house proprietor, is the guest of friends at Bluffton.

Daniel Eberly, a former resident of this county, is in the city on a visit. He now resides in Kansas.

The scheme to organize a cremation society here is being discussed. The undertakers will not join it.

Forepaugh's circus will be here on the the 29th of August. It requires sixty cars to transport the show.

M. B. Stauffer had $2,000 stolen from under his pillow, at Goshen, where he was stopping on Wednesday night.

Ex-Councilman Smith will escort a party of friends to his farm to-morrow on a hunting and fishing expedition.

The fire alarm wires are being tampered with. Chief Hilbrecht and Marshal Meyer were after the offenders yesterday.

Mrs. Mary Peyton filed an affidavit against William Peyton, her husband, for provoke. Justice Ryan will hear the case to-morrow.

The case of Trauerman vs. Michael was heard in the circuit court this afternoon. The case involves a bet and deals in a former bucket shop.

The Peru *Sentinel* says that it is generally believed, now, that the Wabash will continue in control of the Indianapolis, Peru and Chicago branch.

Glover, the hide and pelt thief, was taken to Kendallville yesterday by an officer. Sheriff Scheifer is to be credited with some very clever work in this case.

An affidavit was filed in Justice France's court against Tim Kelly, of the Sixth ward, who is charged with maintaining a nuisance. Mr. Kelly was fined.

Ed Downey filed an affidavit against Fred Branneman for assault and battery. Branneman hit Downey last Saturday but was let go by Justice France without a fine.

Mr. Hugh Bond left last evening for a trip through Iowa and Minnesota. If he can find a suitable locality he may locate in the latter state and go into the lumber business.

The county commissioners have legalized the proposed gravel road from the French brewery to the Auburn road and thence to the west line of Washington township toward Leo.

Of the graduates of the Central Grammar school this year, Miss Carrie Guild, scientific course, led her class. Herman Freiburger, scientific, is second and A. Lincoln Rogers, classical, is third.

The procession of children in the celebration of Corpus Christi at the Cathedral yesterday morning was an impressive sight. The little misses were prettily attired in white and carried floral offerings.

Rev. Father Duehmig has a big festival at Kendallville. Messrs. Louis Fox, John B. Monning, Henry C. Graffe and Andy Kalbacher are in attendance today. Mr. Monning is to deliver an oration this evening.

Wednesday morning a thief stole $1,000 worth of jewelry from the residence of R. Jackson at Lafayette. The thief enforced silence at the point of a revolver after having awakened Mr. and Mrs. Jackson and succeeded in escaping.

John A. Maier has a novel if not a pretty pet. It is a horned frog sent him from the Pacific coast by a friend, through the mail. The reptile can live six weeks without food or water, and seems none the worse because of its long journey.

Young Overly, or Powell, as he is better known, was in the city to-day. The young man lost the use of his lower limbs several years ago and now gets about in a two-wheeled cart by leaning over the front of the vehicle and utilizing his hands as propellors. He is a son of Tom Overly.

Two tramps held up Ivanhoe Math, Mike DeWan and Frank Engle on the Pittsburg track, near the St. Mary's river, last night. The bold highwaymen got a watch and chain from Math and $9.50 from his companions. The men live at LaOtto. The sheriff's force and police are after the robbers.

Wabash *Plain Dealer*: "Elder Price, of the African church at Fort Wayne, administered the rite of baptism to Mary Hill, Minnie Ferguson, Generva Good and two daughters of Edward Cummings last Sunday, in the river near the old ford. There was one other candidate, Dan Good, but he being absent, caused a change in the program and he did not join the others."

CLOSE AND CUTE.

The Muskegon Nine Knocked Out in the Eighth Round by Erick and Wood —An Interesting Game.

The Fort Wayne club returned yesterday from the disastrous Bay City tour and immediately tackled the Muskegon nine. The contest was exciting and brilliant to an extent. The visitors scored one in the second inning and held that position until the eighth inning, when Meister got to first and Wood and Erick followed with three-base hits, winning the game.

The following is the official score from Louis Schroeder:

MUSKEGON.	R.	B.	PO.	E.	FORT WAYNE.	R.	B.	PO.	E.
Donohue, lf.	0	0	0	0	Meister, ss...	1	1	0	0
Raising, 3b...	0	2	2	1	Wood, rf....	1	2	3	1
Meyers, 2b..	0	0	5	1	Tolfilling, 2b..	0	0	2	3
Brower, 1b..	1	0	7	1	Brown, p...	0	0	0	0
Wright, rf...	0	1	1	1	Erick, 1b....	0	2	11	0
Walsh, cf....	0	0	5	0	Corlden, lf..	0	0	2	1
Cook, c.....	0	2	1	1	M Donoughe, c	0	1	8	0
Patton, ss...	0	0	1	2	Wamsley, 3b	0	0	0	1
Jones, p.....	0	0	2	3	Smith, cf....	0	0	1	0
Totals.....	1	5	24	10	Totals.....	2	6	27	6

Innings.....	1	2	3	4	5	6	7	8	9	
Muskegons.....	0	1	0	0	0	0	0	0	0	— 1
Fort Wayne.....	0	0	0	0	0	0	0	2	*	— 2

Runs Earned—None.
Three base hits—Erick, Wood.
Total bases on clean hits — Muskegon, 5; Fort Wayne, 10.
Base on called balls—Brown, Corlden.
Struck out—By Brown 8.
First base on errors—Muskegon, 3; Fort Wayne, 6.
Balls called—On Jones, 67; Brown, 68.
Strikes called—Off Jones, 4; Brown, 10
Time of game—One hour and twenty-five minutes.
Umpire—Frank.

The Editors Meet.

The editorial convention of Northern Indiana met at Huntington yesterday. The attendance was not large, but many of the leading papers of this part of the state were represented. The opening session of the convention was held in the opera house, the use of which has kindly been tendered the fraternity, in the afternoon and in the evening an able address was delivered by Hon. John B. Stoll, of South Bend, on the "Power and Progress of Journalism." The program also included a number of musical selections, recitations, etc., given by local talent. To-day the city council took the brethren in charge and piloted them about the city, showing them the famous lime quarries, at which place heavy blasts were given, and all other points of interest. To-night occurs the principal feature of the re-union, the banquet, at the Commercial house, at which time there will be a flow of soul. The attendance was much increased to-day and the re-union is proving a success in ever particular. To-night will be the closing act, and as the members gather around the table toasts appropriate to the occasion will be responded to by various members. Several newspaper men from the city will go down this evening to witness the closing scenes.

The State Medical Society.

In addition to the papers of Drs. H. V. Swerlingen and W. H. Myers, noted yesterday, Dr. T. J. Dills read an article on "Penetrating Wounds of the Cornea," Dr. A. E. Van Buskirk read a paper on "Convulsions" and Dr. W. H. Myers ably reviewed a case of trephining of the spine. The officers of the association are as follows:

President—J. H. Woodburn, Indianapolis.
Vice-President—J. S. Gregg, Fort Wayne.
Secretary—E. S. Elder, Indianapolis.
Assistant Secretary—W. H. Lopp, Columbus.
Treasurer—G. W. H. Kemper, Muncie.

This is St. Anthony's day. In the Roman calendar of distinguished saints, the Great Anthony, of Padua, holds an eminent place. This is a festival day for all such as are so happy as to bear his name. Among them is the esteemed pastor of St. Peter's church, of this city, the Rev. Anthony Messmann. The Catholic clergy of the city called on Father Messmann to-day to present their congratulations, and this evening his parishioners will pay their respects to their beloved pastor.

Manager Woodworth yesterday leased the Academy of Music for one year for Brooks & Dickson. Seventy-one first-class attractions are booked now and they include the best on the road. Brooks & Dickson recognize that they have to work against the Masonic Temple and only book their best shows for Fort Wayne. The next season will be lively.

Superintendent Stevens, of the Wabash, is in the city. He stated to a reporter that the hospital scheme was a certainty and that assessments would be made from June 1. As to the number or location of these buildings he stated that a decision had not yet been reached, but that it was very probable one would be erected in this city.

Yesterday James Black filed an affidavis for assault and battery against Edward Waterhouse. Waterhouse was taken to Ryan's court, but Black did not appear. Later both men were dragged in again and Black was fined for contempt and Waterhouse on the first charge.

Building permits have been granted to Ranke & Yergens to build an addition to their store on lot 19, railroad addition, to cost $300, and to Jacob Myer to erect a one and a half story frame house on lot 45, Foundry addition, to cost $400.

Rufus L. Stevens, Charles E. Walton Rodolphus B. Bossington and Gwynn Anderson, all railroad men, will leave this evening for the lakes at Rome City on a fishing excursion and will remain over Sunday.

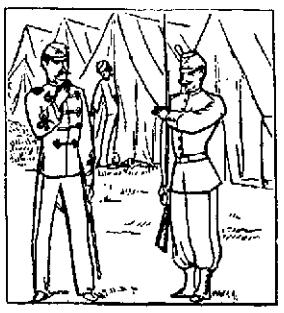

ATTENTION
Plumed Knights, Mailed Hosts!
SPECIAL ORDER No. 1.
Requisitions for the following supplies should be presented at once:
PLUMED HELMENS, CHAPEAUS, REFORM CAPS, PARADE COATS, JACKETS, CAPES, BELTS TORCHES, ETC.,
In every style and quality. Samples now ready and specifications furnished by Fort Wayne's Grand Army, Band, Military and Political Club Outfitters,
SAM, PETE & MAX.,
STRICTLY ONE PRICE.

Prices to Suit Times
Special Bargains This Week
Workingmen give this your careful attention and you will be benefitted by it. Times are hard, and money saved is money earned.
Look at our prices for this week:
Working Pants for Men and Boys 25.
Next grade, 50c.
Jeans Pants, well made, 60c.
Next grade, 75c.
Eight different styles of Satin and Cotton Worsted Pants, $1.00.
Next grade, 6 different styles, $1,25.
Jeans Suits, durably made, $3.00.
Our immense stock has to be moved. Low Prices and Square Dealing will accomplish it.
With every Boys' Suit bought of us we will present you with a complete
BASE BALL SUIT.
BANNER CLOTHING HOUSE,
No. 27 Calhoun Street.
L. SCHIRMEYER & CO.
April 17-3aw3m

The Place to Buy Paints
—IS AT—
O. L. STARKEY & Co.'s,
Grinders of Colors and Manufacturers of Mixed Paints.
We have established a regular paint manufactory and have in stock all shades of colors in paste form and mixed ready for use. We can sell you better paint at 25 per cent, less than any other house in the city. Please call and get prices before buying.
We also do painting in all its branches at VERY LOW PRICES.
DON'T FORGET THE PLACE.
O. L. STARKEY & CO.,
12 WEST COLUMBIA STREET.
Second Door West of H. N. Ward's Crockery Street.
May6d-tf

WALL PAPER!
WILLIAM YERGENS, Jr.,
DEALER IN
Wall Paper, Ceiling Decorations, and Window Shades, a Specialty.
Painting, Graining, Glazing and Varnishing.
Extensive Stock of Artists' materials and Gerstendorfer Bros. celebrated Gold Paint in all Shades.
Glass, Paints, Oils, Varnishes, Mixed Paints and Brushes.
WORK DONE NEATLY AND PROMTLY.
WM. YERGENS, Jr. No. 136 Broadway.

The great events of history in a single volume
FAMOUS and DECISIVE BATTLES OF THE WORLD.
By CAPT. KING, U. S. A. HISTORY FROM THE BATTLE-FIELD. Shows how Nations have been made or destroyed in a day.—How Grand or Disaster has turned on a single Contest. A Grand Book for Old and Young.—Saves Time, Adds Money.—Gives Pleasure and Instruction. Maps and Fine Illustrations. Agents Wanted Everywhere. Write at once for full description and terms. Address J. C. McCURDY & CO., Cincinnati, O.

St. Jacobs Oil

THE GREAT GERMAN
REMEDY
FOR PAIN.
Relieves and cures
RHEUMATISM,
Neuralgia,
Sciatica, Lumbago,
BACKACHE,
HEADACHE, TOOTHACHE,
SORE THROAT,
QUINSY, SWELLINGS,
SPRAINS,
Soreness, Cuts, Bruises,
FROSTBITES,
BURNS, SCALDS,
And all other bodily aches and pains.
FIFTY CENTS A BOTTLE.
Sold by all Druggists and Dealers. Directions in 11 languages.
The Charles A. Vogeler Co.
(Successors to A. Vogeler & Co.)
Baltimore, Md., U. S. A.

ANNOUNCEMENTS.

JUDGE OF THE SUPERIOR COURT.

EDITOR SENTINEL—Please announce my name as a candidate for the office of Judge of of the Superior Court of Allen county, subject to the decision of the democratic county convention. SAMUEL M. HENCH.

EDITOR SENTINEL—Please announce my name as a candidate for Judge of the Superior court of Allen County, subject to the decision of the democratic nominating convention of June 21. THOMAS E. ELLISON.

THE SUPERIOR COURT JUDGESHIP.

GENTLEMEN: Your committee to whom was delegated the duty of reporting the name of some member of the bar as its choice for nomination and election as judge of the superior court would respectfully report as follows:

That we unanimously recommend the name of Judge Joseph Brackenridge for your endorsement, as the most fit and available person for such position, and also report herewith the following resolutions and recommend their adoption:

Resolved, That it is the sense of the members of the Allen county bar, irrespective of party affiliations, that Judge Joseph Brackenridge should be nominated and elected as judge of the superior court, and we respectfully request other aspirants not to allow the use of their names in opposition to Judge Brackenridge, either for nomination or election.

Resolved further, That we regard this as a matter of great importance, not only to members of the bar, but to the people of the whole county, of far more importance practically than the election of any officer to be voted for at the next election, and we pledge our best efforts from now until the election to carry into effect the sense of this meeting as herein expressed.

JAMES M. BARRETT,
Chairman,
J. Q. STRATTON,
R. C. BELL,
DANIEL RYAN,
HENRY COLERICK,
W. H. SHAMBAUGH,
WM. P. BREEN,
M. V. B. SPENCER,
W. S. O'ROURKE,
W. S. OPPENHEIM,
J. F. BEEGAN,
M. L. GRAAF,
JOSEPH K. EDGERTON,
And others.

PROSECUTING ATTORNEY.

EDITOR SENTINEL—Please announce the name of Charles M. Dawson, present prosecuting attorney, as a candidate for the office of prosecuting attorney, subject to the decision of the democratic nominating convention of June 21, 1884. MANY DEMOCRATS.

EDITOR SENTINEL—Please announce my name as a candidate for the office of prosecuting attorney, subject to the decision of the democratic nominating convention of June 21, 1884. JAMES M. ROBINSON.

SHERIFF.

EDITOR SENTINEL—Please announce my name as a candidate for sheriff of Allen county, subject to the decision of the democratic nominating convention. FRANK FALKER.

EDITOR SENTINEL.—Please announce my name as a candidate for Sheriff of Allen county, subject to the decision of the Democratic Nominating convention of June 21, 1884. DEGROFF NELSON.

EDITOR SENTINEL—Please announce my name as a candidate for Sheriff of Allen county, subject to the decision of the democratic convention of June 21, 1884.
GEORGE H. VIBBERG,
Cedar Creek Township.

TREASURER.

EDITOR SENTINEL—Please announce my name as a candidate for County Treasurer, subject to the decisio nof the democratic nominating convention, June 21. JOHN DALMAN.

REPRESENTATIVE.

EDITOR SENTINEL.—Please announce my name a candidate for re-nomination to the office of Representative from Allen county to the Legislature, subject to the decision of the Democratic Nominating convention of June 21, 1884. E. L. CHITTENDEN.

EDITOR SENTINEL—Please announce my name as a candidate for Representative from Allen county, to the next General Assembly of Indiana, subject to decision of the democratic county convention of June 21, 1884.
J. D. MCHENRY.

EDITOR SENTINEL—Please announce my name as a candidate for Representative from Allen county in the State Legislature, subject to the decision of the democratic nominating convention of June 21.
A. W. BROOKS, Milan Township.

SURVEYOR,

EDITOR SENTINEL—Please announce my name as a candidate for County Surveyor, subject to the decision of the democratic nominating convention. O. B. WILEY.

EDITOR SENTINEL.—Please announce my name as a candidate for County Surveyor, for the second term, subject to the decision of the democratic nominating convention of June 21. D. M. ALLEN.

COMMISSIONER.

EDITOR SENTINEL—Please announce my name as a candidate for County Commissioner of Allen County for the second district, subject to the decision of the democratic nominating convention. JEROME D. GLOYD.
Huntertown, Ind., May 6, 1884.

EDITOR SENTINEL—Please announce my name as a candidate for county commissioner for the second district, subject to the decision of the democratic nominating convention, June 21, 1884. JAMES MCCOMB.

ED. SENTINEL—Please announce the name of Jacob Sack, formerly trustee of Marion township, as a candidate for commissioner of Allen County, for the third district, subject to the decision of the democratic county convention of the 21st of June 1884. Mr. Sack is an intelligent farmer and will make a good commissioner. MANY DEMOCRATS.

EDITOR SENTINEL—Please announce the name of James Woulfe as a candidate for county commissioner of Allen county for the third district, subject to the decision of the democratic nominating convention, June 21.
MANY DEMOCRATS.

EDITOR SENTINEL—Please announce the name of John H. Brannan as a democratic candidate for County Commissioner from the Third district, subject to the convention of June 21. DEMOCRATIC FRIENDS.

EDITOR SENTINEL—Please announce my name as a candidate for County Commissioner, third district, subject to the decision of the democratic nominating convention of June 21.
JOSEPH LANGARD.

CORONER.

ED. SENTINEL—Please announce my name as a candidate for Coroner of Allen county, subject to the decision of the democratic nominating convention, of June 21, 1884.
DR. JAS. M. DINNEN,
Present Deputy Coroner.

EDITOR SENTINEL—Please announce my name as a candidate for county Coroner, subject to the decision of the democratic nominating convention, June 21.
JOHN SEATON, M. D.

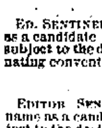

NO CURE NO PAY! **Dr. KEAN,**
[illegible] Chicago, [illegible] Nervous, Chronic and Special [illegible] Spermatorrhea, Impotency [illegible] Female diseases, etc. Consultation personally, or by letter free. Dr. Kean is the only physician in the city that warrants cures or no pay. [illegible] page illustrated book, over 2,000 prescriptions, $1 by mail.

The Daily Sentinel.

FRIDAY, JUNE 13, 1884.

LOCAL NEWS.

Dan Souders' excursion to Rome City to-morrow will be largely attended.

The students of Concordia college today enjoyed a picnic in White's addition.

The pay car of the Wabash paid at Andrews yesterday. This afternoon it arrived here.

The name of the postoffice at Parkinson, Wells county, Indiana, has been changed to Kingskid.

A party of young men, whose names were not learned, have arranged an excursion to Rome City on July 1.

A number of the high officials of the Missouri Pacific road passed through the city last night in a Pittsburg special.

An oil stove in Rev. Father Weichman's house, at Warsaw, exploded Tuesday and the reverend gentleman's residence was nearly destroyed.

Miss Ida Kellogg's complimentary benefit concert at the First Baptist church Tuesday evening, June 17. Admission twenty-five cents.

An oil stove in Rev. Father Weichman's house, at Warsaw, exploded Tuesday and the reverend gentleman's residence was nearly destroyed.

Wall Paper at cost for the next thirty days at L. O. Hull's, 90 Calhoun street. Now is the time to get a bargain. Call early, before the best patterns are sold.

Don't fail to go to Rome City to-morrow, if you wish to spend a pleasant day with pleasant people. Dan Souders' excursion, Saturday, June 14; round trip, $1.00.

No. 68 East Main street is the place to have your clothing colored, cleaned, or repaired. Also kid gloves cleaned or colored. Charles D. Rose, steam dye works. m 15 3m

Street Commissioner O'Brien has a force of workmen tearing up culverts along the new sewer on Madison street. The timber is stored away for use elsewhere.

The Eighth Ward Democratic First Voters' club will give an excursion to Rome City on Saturday, June 21. Refreshments and dancing free. Round trip tickets $1.

Dan Souder's excursion to Rome City Saturday, June 14, will be largely attended. Mr. Souder has hosts of friends who want to go with the jolly fellow, and wake the echoes in our suburban resort. 12-2t

Send money by American Express company money orders. Receipts given. Money refunded if orders are lost. Sold at all offices of the company. Payable at 6,500 places. Rates: To $5-5c; $10-8c; $20-10c; $40-15c; $50-20c. m1-eow-tf

The somewhat noted hair-pulling cases were before Justice Ryan again this afternoon. The affidavits are the State against Delia Yerks and Lavina Urbine, and the State against Dominick Russell and Ann Russell. Assault and battery and provoke were charged and the whole party were fined.

The Gault House, one square from the Union depot, on West Madison street, is the only first class hotel in Chicago that is situated in the very midst of the leading wholesale houses and manufactories, within easy access to all the theaters and points of interest. 2tf

Rev. T. Demosthenes Weaver will lecture at the Academy of music a week from next Sunday evening on the "Past, Present and Future of the African Race." The orator says the white-washing and kalsomining season necessarily postponed his lecture engagements. Ben Blake insists on introducing Brother Weaver.

Miranda Krickmore and Minnie Powell were arrested by Deputy Marshal Brandt yesterday on Berry street. The women are very depraved and hang about the stock yards, east of town, when not doing a jail sentence. The Powell woman is talented and was once a member of a wealthy family, Now she is in filthy rags.

The trustees of the M. E. college met again last evening and elected officers as follows: Rev. W. T. Birch, president; H. C. Hartman, vice president; J. M. Miller, treasurer; Rev. J. K. Walts, secretary; L. R. Hartman, corresponding secretary. Prof. C. L. Clippenger was employed as agent of the college during the summer. Rev. W. F. Yocum, D. D., was appointed president of the college for a term of five years.

A very strong point in the thousands of testimonials that have come unsolicited to the manufacturers of Athlophoros is the high character and well known prudence of the persons who furnish them. The following from Rev. Frederick Strong, a well known clergyman of Perry, Mich., is a specimen of hundreds from every part of the country: "I gave one bottle of your rheumatism and neuralgia cure to one of the members of my church, who was suffering with rheumatism in his hands and arms so that it was with the greatest difficulty that he could attend to his business. The other day he told me the pain was nearly all gone and he entertains the hope of complete cure."

Notice.

All persons having overflowing outhouses, and throwing filth into alleys during summer months will be promptly prosecuted. S. C. METCALFE,
Health Officer.

Holding the Lines

The editor of "Track and Road," *The Spirit of the Times*, N. Y., Mr. E. C. Walker, endorses St. Jacobs Oil, the great pain cure for man and beast.

Reduced Rates to Denver

Summer excursion tickets are now on sale to Colorado and other summer resorts. One-way tickets to Denver, Pueblo, etc., have been materially reduced. Denver, Pueblo and Colorado Springs, one way, first-class, $36.55; second-class, $35; round trip, $57.05. For further particulars call on
SAM B. SWEET,
Agent of W., St. L. & P. Ry.

The Duke of Edinburgh's yacht ran down and sank a pleasure boat near Devenport. Two persons belonging to the boat were drowned.

He Knows It.

Hiram D. Maxfield, formerly of Silver Springs, R. I., has no doubt about the wonderful curative powers of Kidney-Wort. He was so afflicted with kidney complaint that he could not stand on his feet from pain and weakness. As soon as he commenced using Kidney-Wort he experienced immediate relief and at once began to grow strong and was relieved of all pain and unpleasantness. He says: "I know I have been cured by Kidney-Wort."

Michael and Clara Groezeck, of Milwaukee, aged five and thirteen years, shut themselves in an emigrant's chest and were suffocated.

W. St. L. & P. Ry.

It has been decided to run an excursion to Arkansas and Texas land points on the 25th of this month, at which time the low rate of one fare for the round trip will be made from all points.
SAM B. SWEET,
11-tf Agent.

The Fort Wayne, Cincinnati and Louisville railroad will sell excursion tickets to delegates attending the republican state convention at Indianapolis, June 17 and 18, good to return until June 21, for the reduced rate of $3.95 for the round trip.
ROBERT F. KENNAIRD,
General Ticket Agent.

PYKE'S GROCERY, 80 CALHOUN ST.

California Evaporated Plums.
California Evaporated Peaches.
California Evaporated Apricots.
California Evaporated Prunes.
Choice Prunells.
Manna for pudding.
Edam Cheese.
New York Cream Cheese.
East India Gerkins.
Stuffed Mangoes.
Maple Syrup.
Plum Pudding.
Guava Jelly.
Evaporated Vegetables for Soup.
The finest French Confectionery, 38c. per pound.
Aug15-ly.

Fireworks, Fireworks.

The Largest Display of Fireworks in the City is to be found at

MAX C. LADE'S,

No. 58 East Main Street.

EXHIBITION PIECES A SPECIALTY.
May6-tilJune22.

TEST YOUR BAKING POWDER TO-DAY!

Brands advertised as absolutely pure
CONTAIN AMMONIA.

THE TEST:
Place a can top down on a hot stove until heated, then remove the cover and smell. A chemist will not be required to detect the presence of ammonia.

DOES NOT CONTAIN AMMONIA.
ITS HEALTHFULNESS HAS NEVER BEEN QUESTIONED.

In a million homes for a quarter of a century it has stood the consumers' reliable test.

THE TEST OF THE OVEN.

PRICE BAKING POWDER CO.,
MAKERS OF
Dr. Price's Special Flavoring Extracts,
The strongest, most delicious and natural flavor known, and
Dr. Price's Lupulin Yeast Gems
For Light, Healthy Bread, The Best Dry Hop Yeast in the World.
FOR SALE BY GROCERS.
CHICAGO. - ST. LOUIS.

AMUSEMENTS.

ACADEMY OF MUSIC.

C. B. WOODWORTH........MANAGER,
For 6 nights and 5 matinees, commencing
MONDAY, JUNE 16.
THE LOVENBERG FAMILY
Dime Museum Combination, Including
TINY—the human doll.
ESTELLA—the 3-year-old Prima Donna,
THE ELECTRIC ORCHESTRA
AND
SWISS BELL RINGERS.
A dollar show for a dime. Matinees at 3 p. m. Evening performances, 8:15.
Admission 10c; reserved seats, 10c extra.

SEALED PROPOSALS

Will be received by the Board of School Trustees, at the office of the Superintendent of the Public Schools, till June 23rd next, at 9 a. m., for furnishing hard and soft coal to the public schools for the ensuing year. The coal must be of the best quality, thoroughly screened, and free from dirt, and furnished in such quantities, and placed in such buildings as may be directed by the Superintendent, on or before the 15th day of August, next, without further cost to the Board.

All further coal required through the year to be furnished at the same prices.

Bids will specify the kinds of coal offered.
JNO. S. IRWIN, Supt.
Fort Wayne, Ind., June 4, 1884-td.

TO CONTRACTORS.

Sealed proposals will be received by the Common Council of the City of Fort Wayne, at the office of the City Civil Engineer, until *Tuesday, the 24th Day of June*, 1884, for the following work:

For constructing a 15 inch clay pipe sewer with the necessary manholes, sandpits and connections, in the alley between Wayne street and Washington street from a point 30 feet west of the east line of Clay street to Monroe street.

Plans and specifications can be seen at said office, where all information concerning the work may be had.

The Common Council reserves the right to reject any or all proposals.

By order of the Common Council.
J. R. STRAUGHAN,
City Civil Engineer.
Fort Wayne, June 13, 1884.

OPIUM AND **MORPHINE HABIT** DR. H. H. KANE, of the DeQuincey Home, now offers a Remedy whereby any one can cure himself quickly and painlessly. For testimonials and endorsements from eminent medical men, &c., address H. H. KANE, A. M., M. D., 160 Fulton St., New York City.

A. C. Katt & Co.,

Will invoice their stock on next Monday.
During this week we offer our
Entire Stock of

WALL PAPER DECORATIONS,

ETC., AT

Half the Former Retail Price

With an additional reduction of 10 per cent, on all papers retailing from $2 00 up. Including all our new styles in Brown, Flats, Machine and Hand-made Gilts, English and French Papers, both Pool and not Pool

A.W.P.M.A.

This reduction is not made on a few undesirable patterns or remnants, but includes ALL OUR PATTERNS. Those intending to paper their dwellings this fall should take advantage of this offer and

Buy Their Paper Now

A. C. KATT & CO.,

70 Calhoun St., Opposite Aveline House, Fort Wayne, Ind.
O. L. Starkey & Co.'s Old Place.
June10-d&w1m

E. Vordermark & Sons

TO THE FRONT FOR THE

SPRING SEASON,

With a Large and Complete Assortment of

Boots Shoes and Slippers!

At prices that will tell. We keep no shoddy goods, but sell good honest Boots and Shoes at prices to compete with shoddy stock sold elsewhere.

Rubber Boots and Overshoes,

And goods of all kinds, We have a larger stock than ever and can furnish anything you want in our line. We keep nothing but the best and our yrices are as low as the lowest.

E. VORDERMARK & SON'S,

BIG RED BOOT.

We are now offering great bargains in

OUR CHILDREN'S DEPARTMENT

In the way of New and Handsome

SPRING SUITS FOR CHILDREN.

We have the largest assortment of

Child's Sailor Suits, Lawn Tennis Suits and Jerseys!

Ever shown in the city, in BROWN, BLUE, GRAY and all other new shades. Our line of

BLOUSE AND PLEATED SUITS AND CHILD'S KILTS!

In all new styles. We solicit an examination of goods in this Department by all buyers, and will say our prices will be lower than any yet offered.

OWEN, PIXLEY & CO

15 and 17 Court and 58 and 60 Clinton Street, Fort Wayne, Ind.